

PLAN SHOWING THE PROPOSED CONSTRUCTION OF RESIDENTIAL BUILDING AT S. No 246/3 PALLIKARANAI VILLAGE SAIDAPET TALUK. CHINGLEPUT DISTRICT

NAME OF OWNER: S. MURUGESA PANDIAN

SCALE 1 INCH: 8 FEET OR 1:100

Scrutiny Plan
A/5529/89
125/89

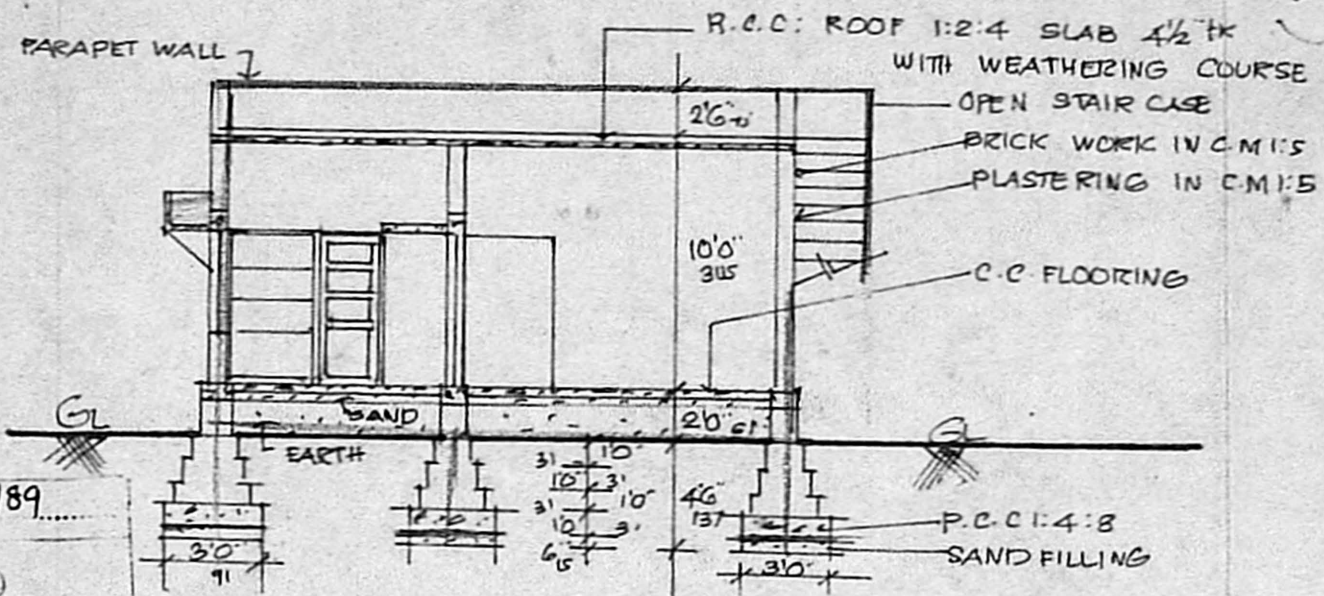
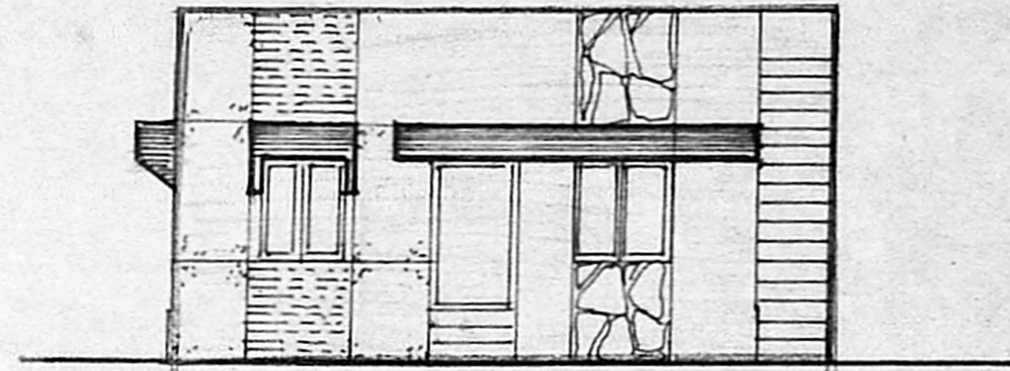
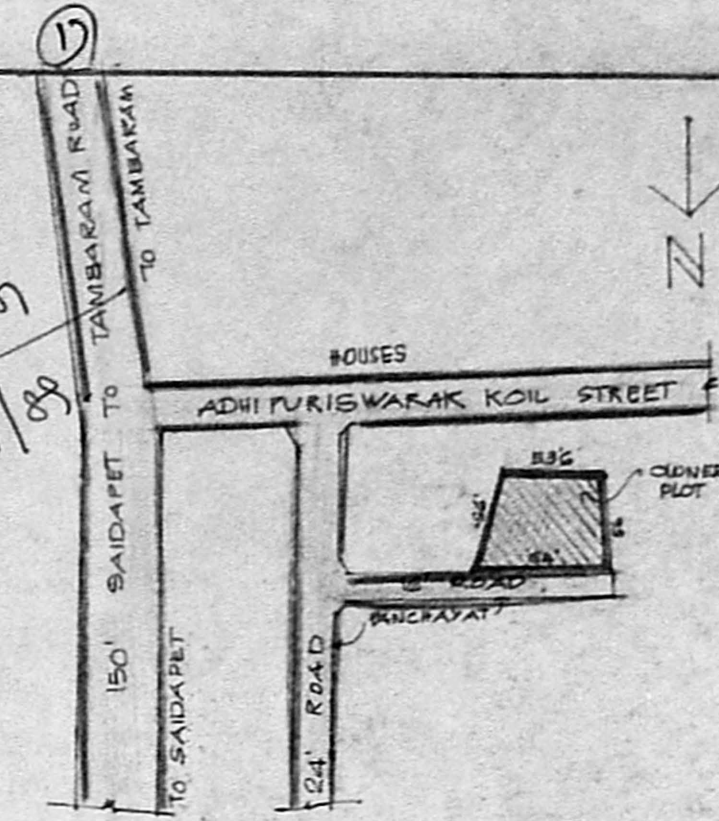

Planning Permit No. A/492/89
APPROVED
Subject to the conditions in office letter
A/5529/89 Dt. 7/6-89
FOR MEMBER SECRETARY
MADRAS METROPOLITAN DEVELOPMENT AUTHORITY

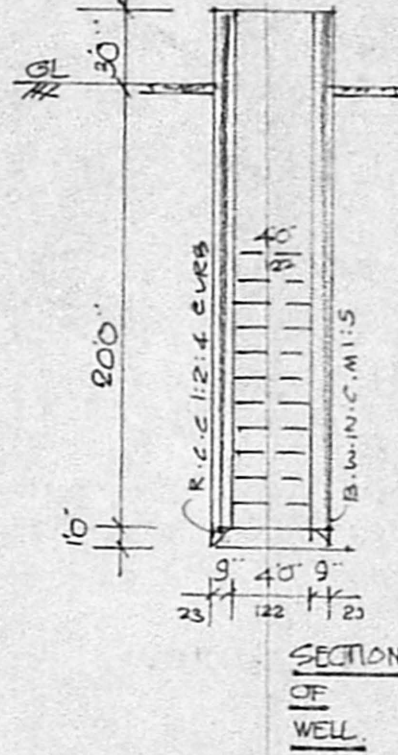
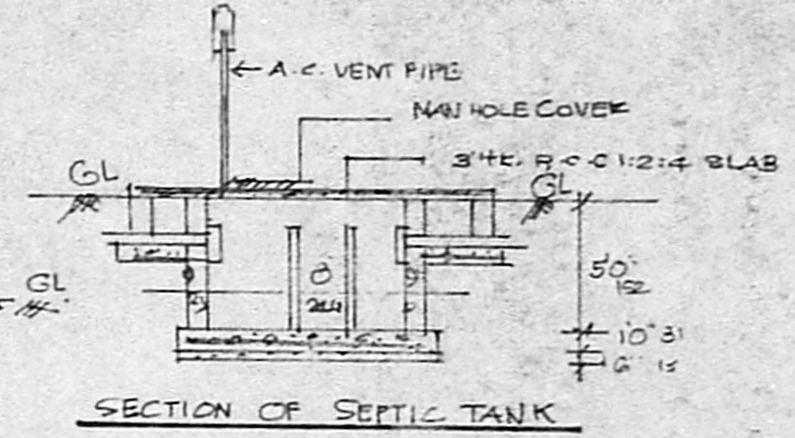
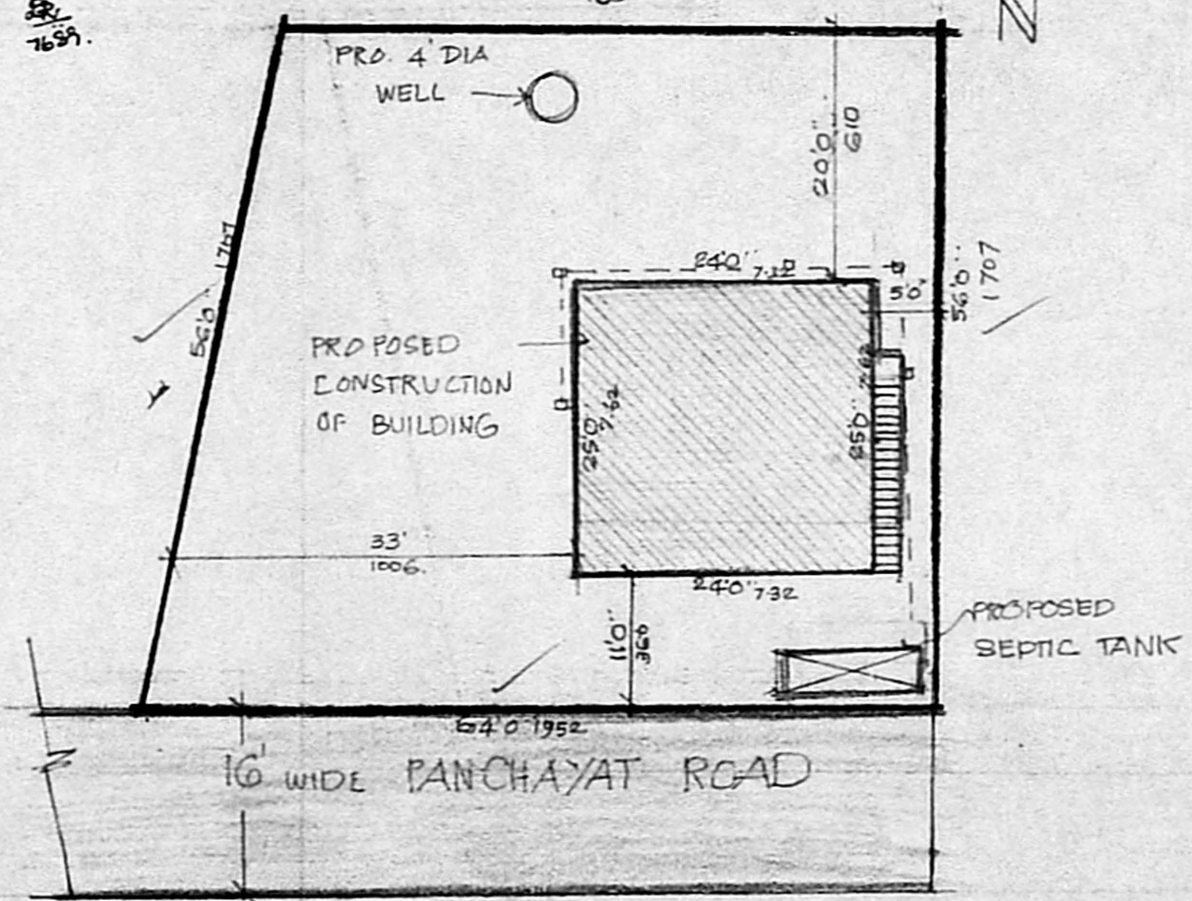
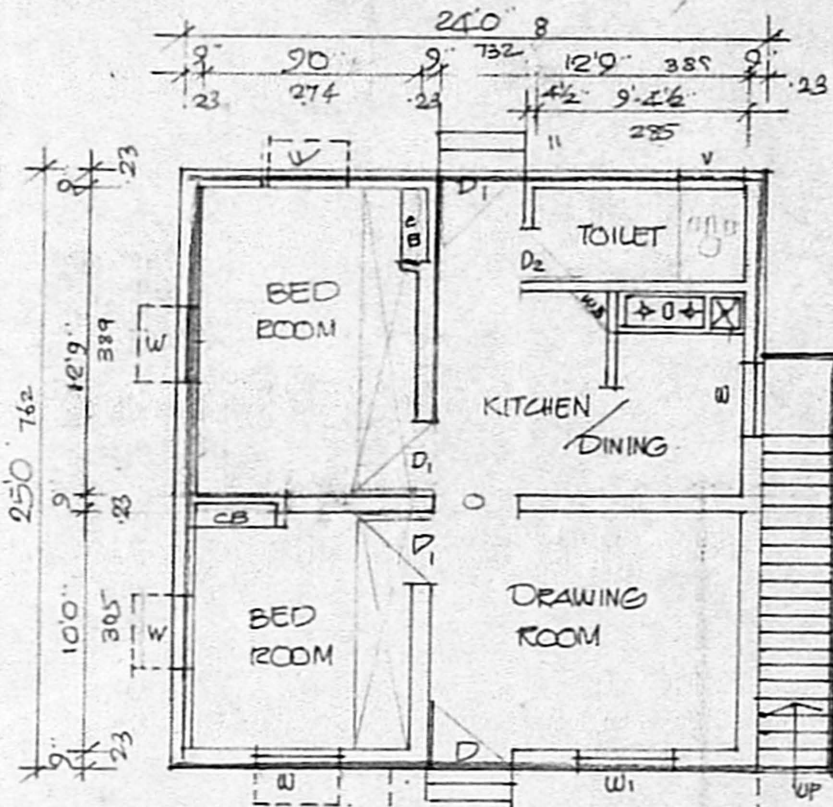

AREA DETAILS:-
PLOT AREA: 3290 sqft [OR] 305.64 sq metre
PLINTH AREA: 600 sqft [OR] 55.74 sq metre.

COLOUR INDEX
PROPOSED ROAD
PLOT BOUNDRY

- REFERENCE
- D: DOOR OF SIZE: 3'3" x 6'6" (1.00 x 1.97)
 - D₁: DOOR OF SIZE: 3'0" x 6'6" (0.91 x 1.97)
 - W: WINDOW OF SIZE: 3'0" x 4'6" (0.91 x 1.37)
 - W₁: WINDOW OF SIZE: 4'0" x 4'6" (1.22 x 1.37)
 - V: VENTILATOR OF SIZE: 2'0" x 1'0" (0.61 x 0.31)
 - CB: CUP BOARD: 3'0" x 6'6" (0.91 x 1.37)
 - O: DOOR OPENING: 3'0" x 6'6" (0.91 x 1.37)
 - D₂: DOOR OF SIZE: 2'6" x 6'6" (0.75 x 1.97)

OWNER'S SIGN.

R. Mohan Rao, D.C.S.
LICENSED SURVEYOR
CORPORATION OF MADRAS
REG. NO. 14
AMBATTUR TOWN SHIP
A. & V. MURUGESAN
CONSULTING ENGINEER & CONTRACTOR
Office: 15 MADLEY ROAD
NAGAR, MADRAS-600 017.
LICENSED SURVEYOR